

Patient report

Bio-Rad DATE: 12/05/2019
D-10 TIME: 02:36 PM
S/N: #DC2K755917 Software version: 4.30-2
Sample ID: 10494428
Injection date 12/05/2019 01:57 PM
Injection #: 19 Method: HbA1c
Rack #: --- Rack position: 3

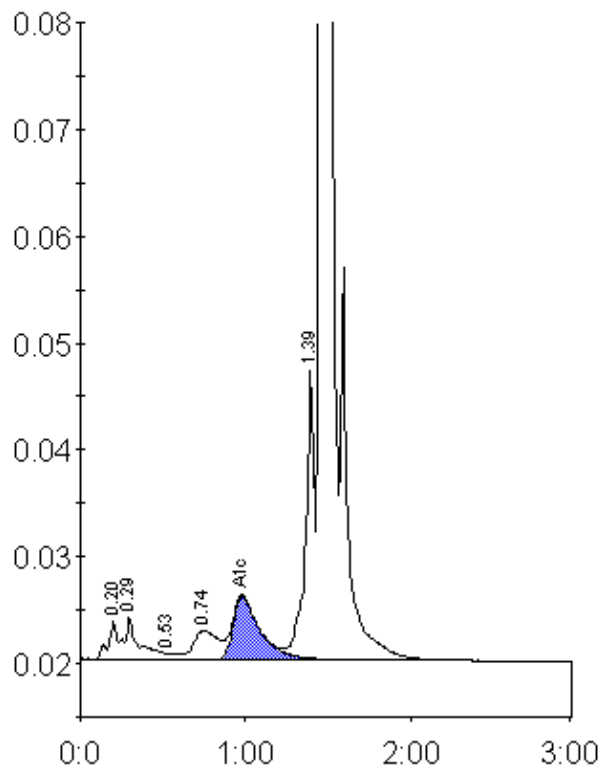

Peak table - ID: 10494428

Peak	R.time	Height	Area	Area %
A1a	0.20	3488	12651	0.7
A1b	0.29	4051	23465	1.3
F	0.53	566	2938	0.2
LA1c/CHb-1	0.74	2677	27070	1.5
A1c	0.98	5961	67014	5.6
P3	1.39	27130	99467	5.6
A0	1.46	514598	1554089	87.0
Total Area:		1786695		

Concentration:	%
A1c	5.6